

View 1  
Not To  
Scale

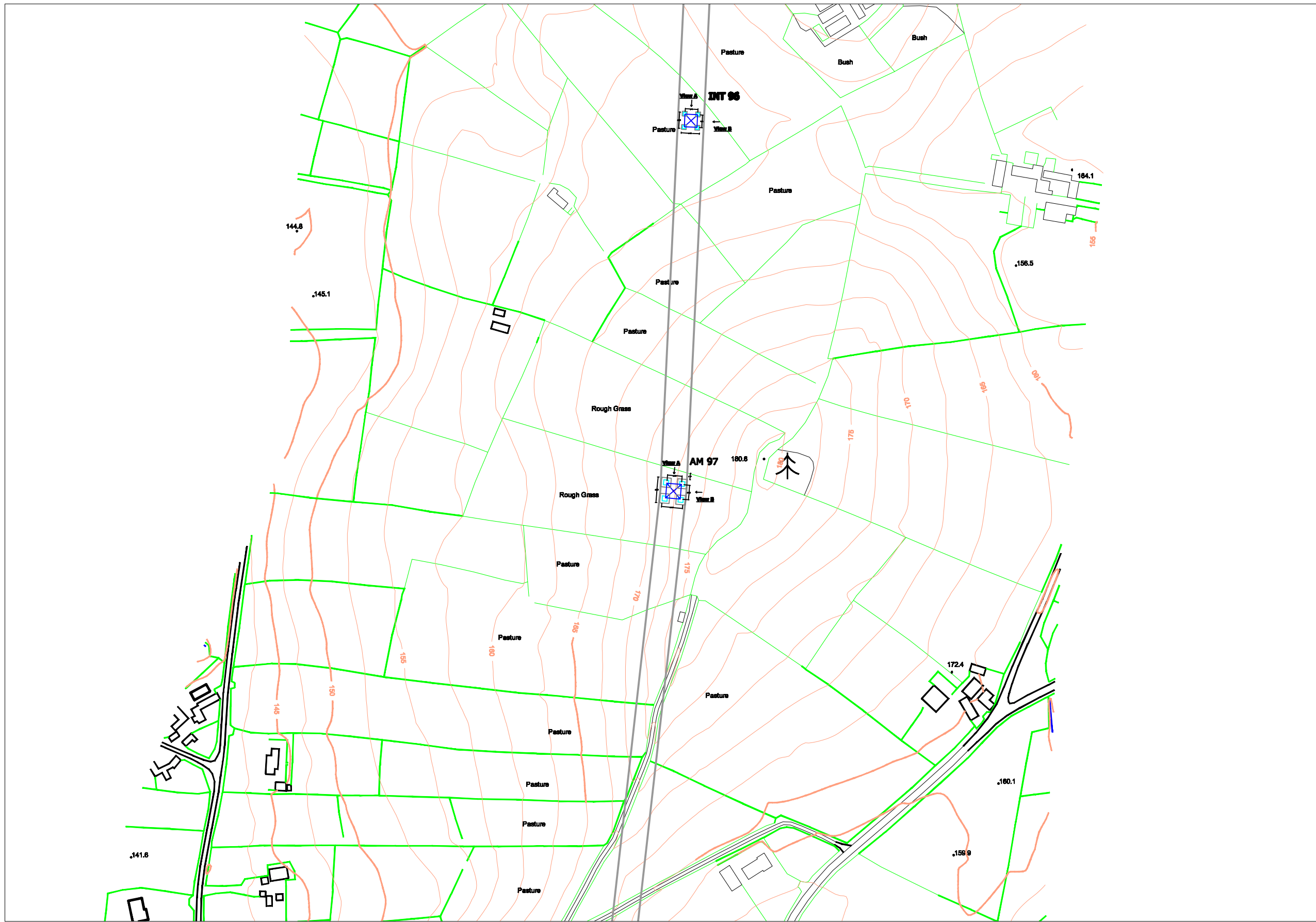

View 2: 1/100

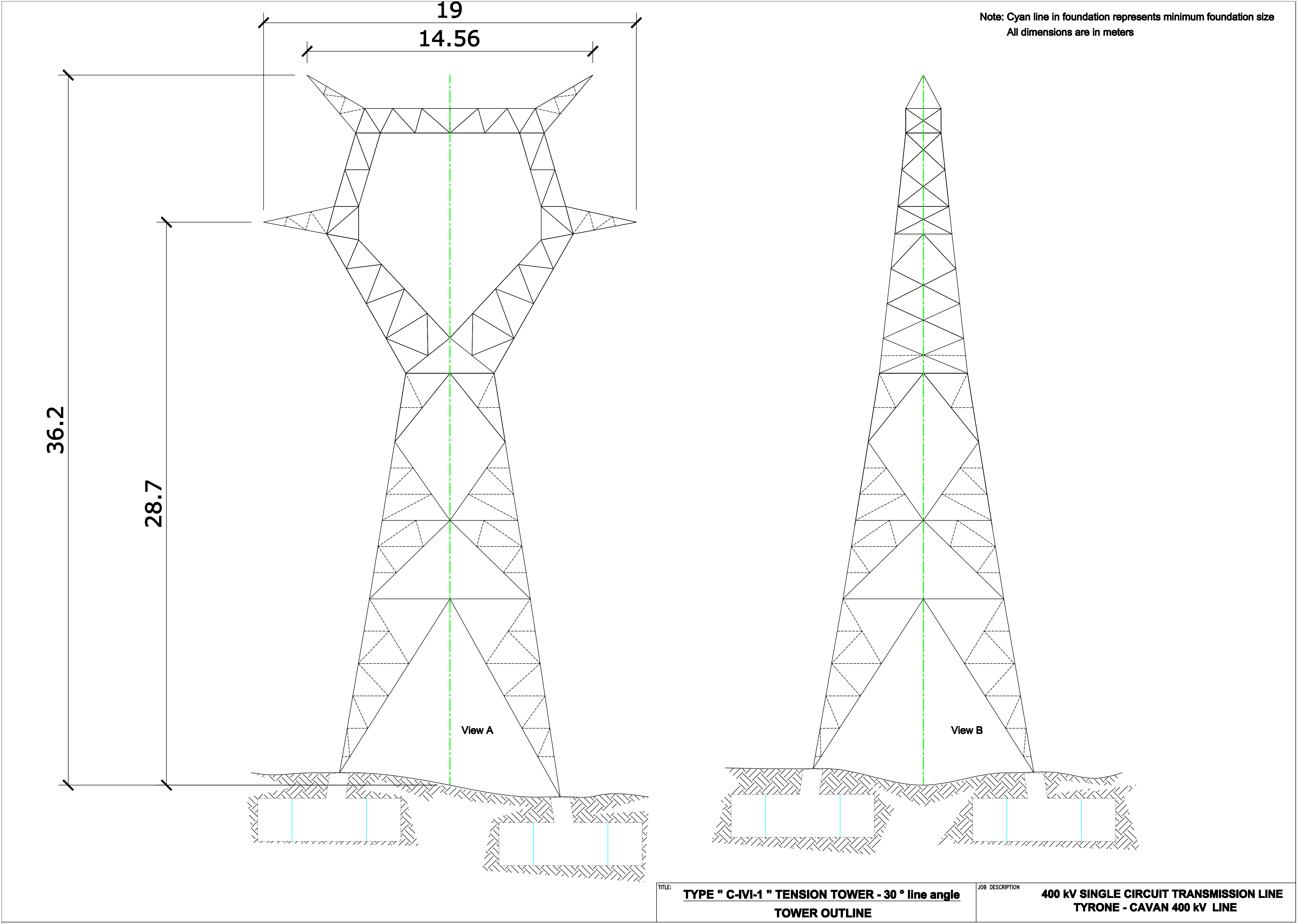

View 3: Not To Scale

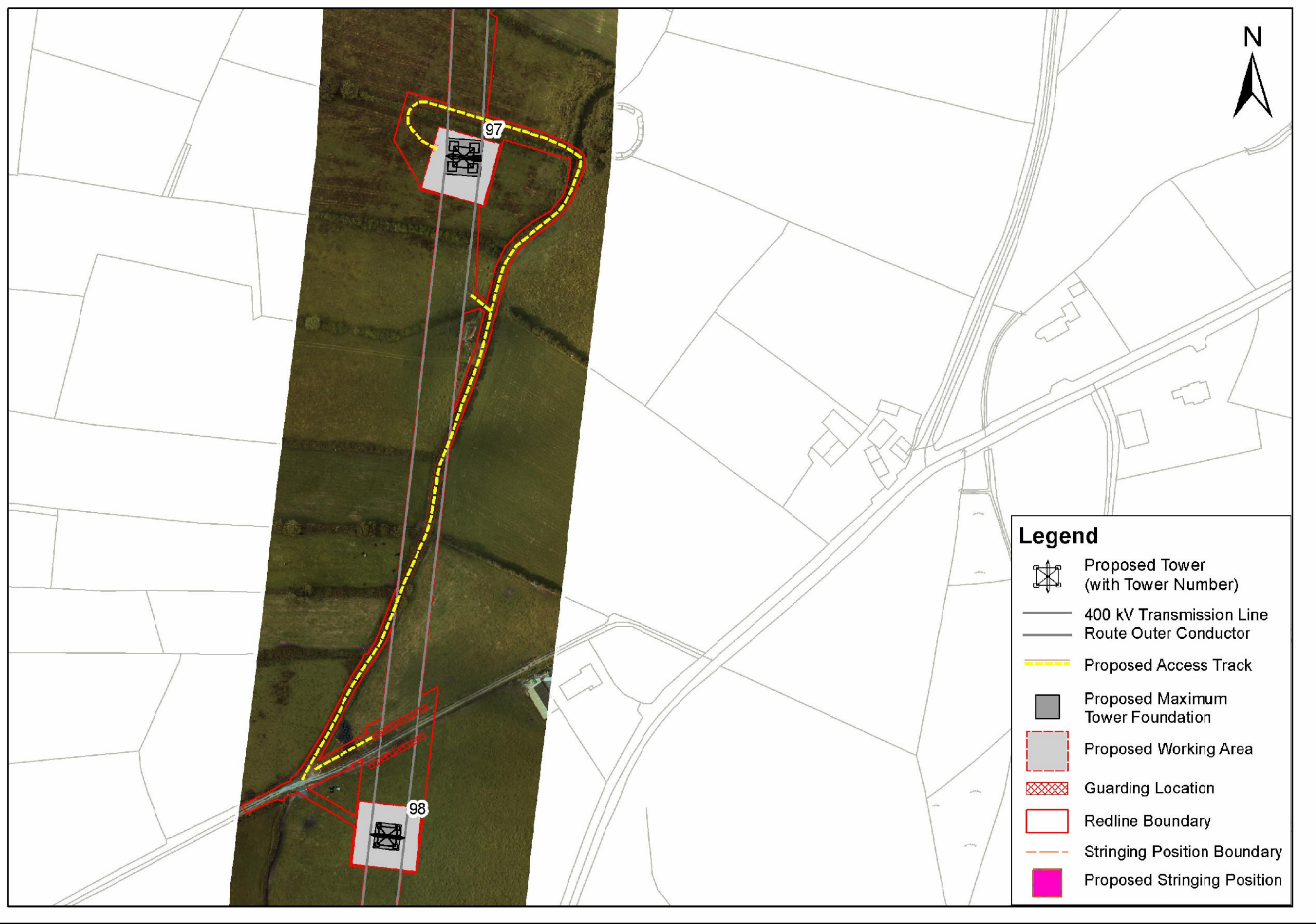

View 4: Not To Scale

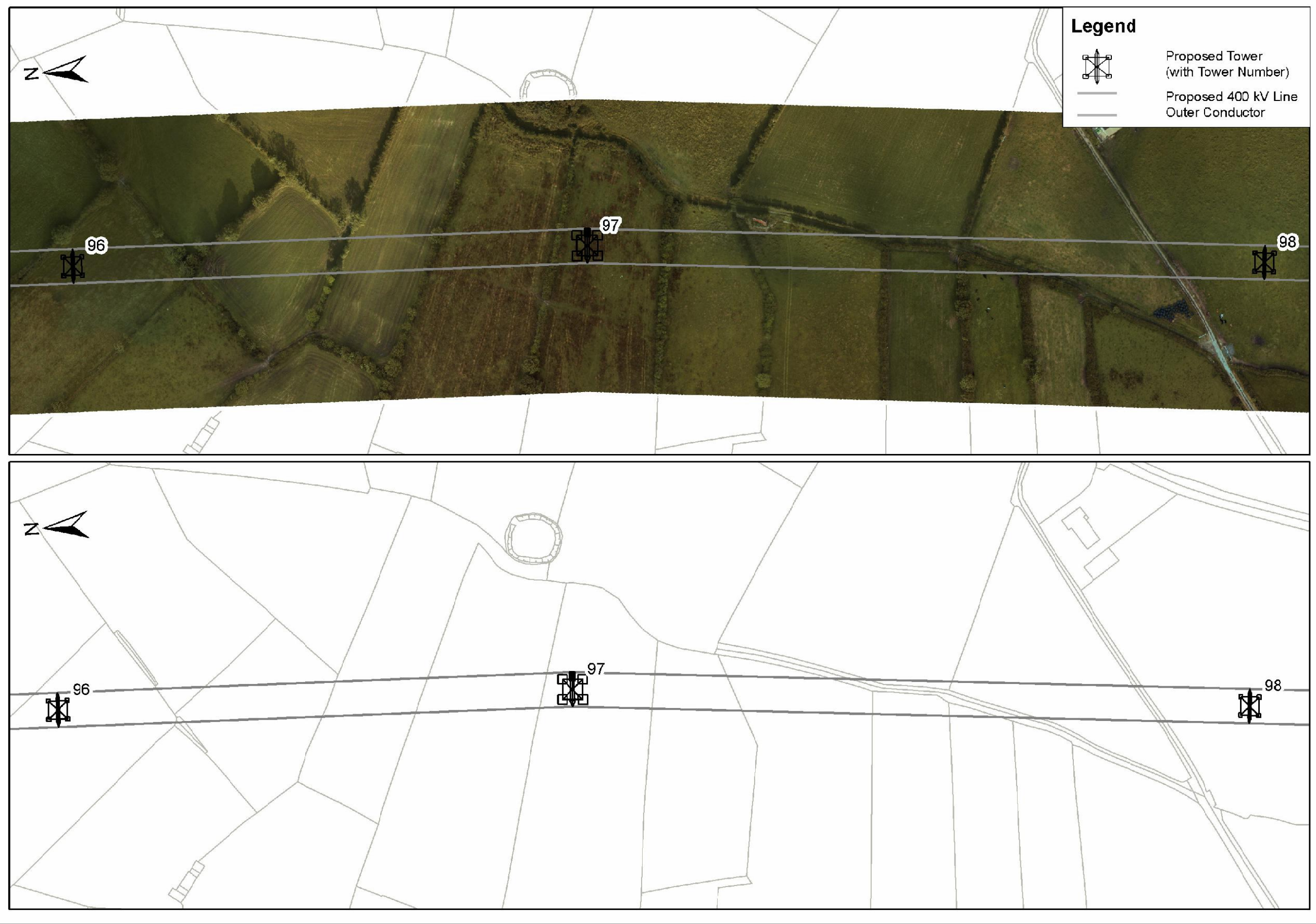

View 1 - Site Location Map  
View 2 - Tower Drawing  
View 3 - Associated Works Drawing  
View 4 - Overhead Line Route Map  
View 5 - Tower & Foundation Layout

View 5: 1/500

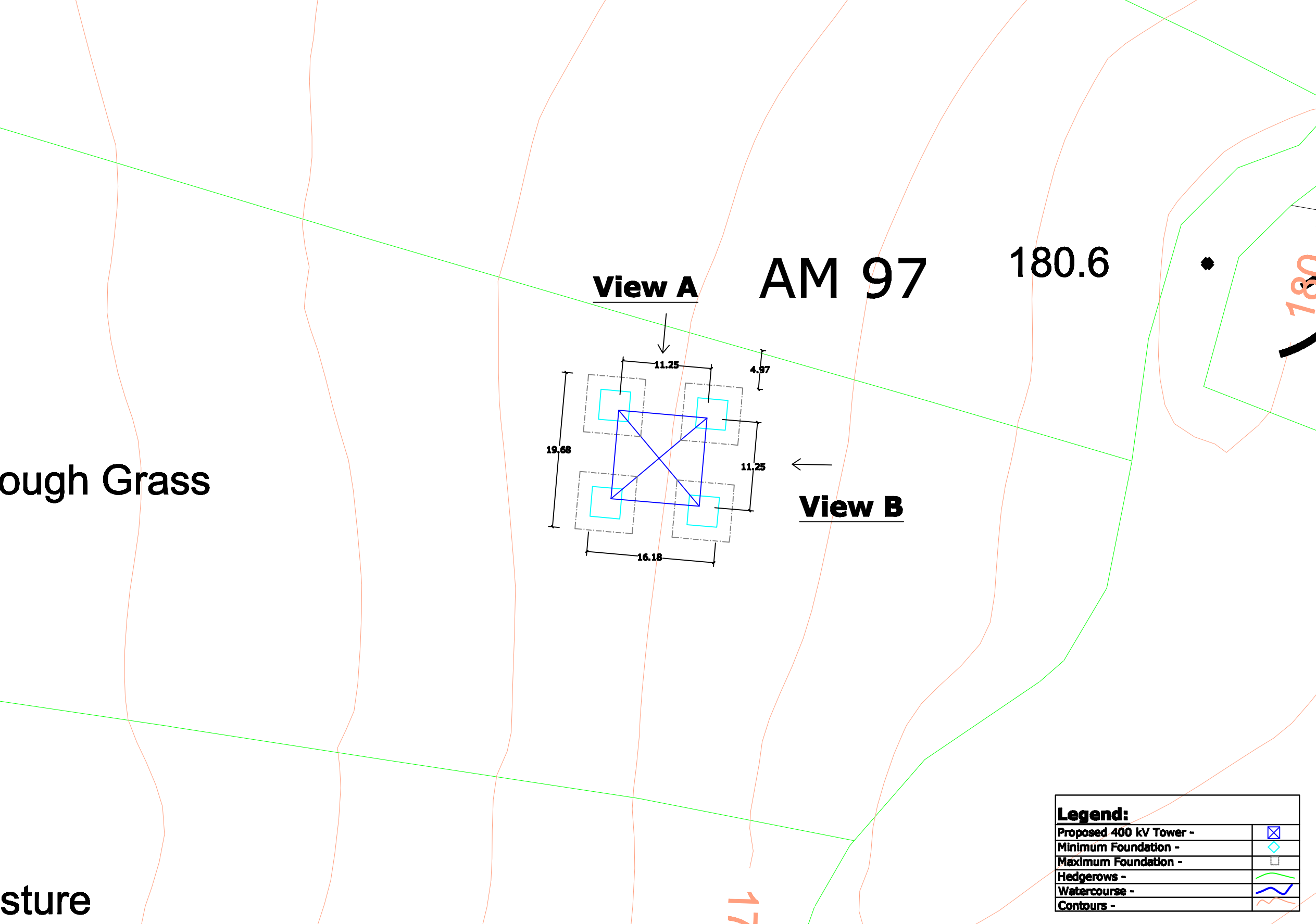

**Note:**  
All foundations and towers are square in plan.

0	00.00.00	ISSUED FOR --	AS	AS	AS	AS			
REV.	DATE	REVISION DESCRIPTION	DRN	PROJ	VER	APP			
PURPOSE OF ISSUE - PRELIMINARY UNLESS INDICATED									
TENDER	<input type="checkbox"/>	CUSTOMER APPROVAL	<input type="checkbox"/>	CONSTRUCTION	<input type="checkbox"/>	AS-BUILT	<input type="checkbox"/>	REVISED	<input type="checkbox"/>
Client							N.I.E.		
Project							Tyrone - Cavan 400 kV Interconnector		
Contract									
Drawing Title							Proposed 400 kV Line Structure Location No 97 Composite Drawing		
Production Unit							High Voltage		
ES&F International							ES&F Energy Innovation		
ES&F Engineering Solutions, Stephen Court, 16-21 St. Stephens Green, Dublin 2, Ireland. Tel: +353 (0)1 700 8000 Fax: +353 (0)1 700 7198 Email: marketing@esandf.ie Web: www.esandf.ie							ES&F Engineering Solutions is a trading name of ES&F Engineering & Facility Management Limited. Registered Office as above. Registered in Ireland No. 112254		
DRWN	JW	PROJ	JW	VER	CM	APP	JD	DATE	April 2013
CLIENT REP		FILE NO	102	REV	AD	DATE	AS SHOWN		
DRAWING NUMBER							PE687-D141-093-097-000		